High, The
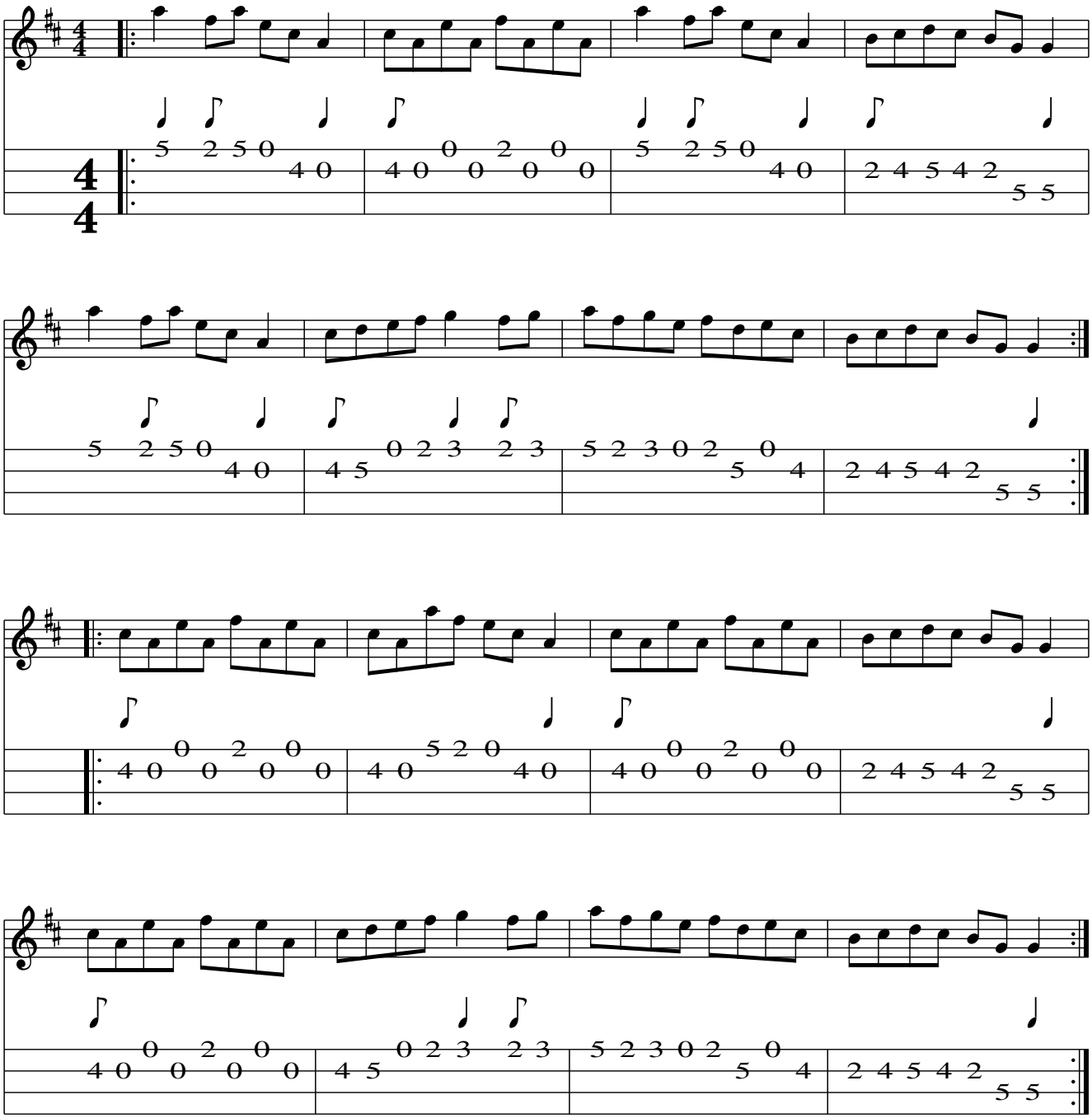
banjo−tablatures.com